

I Heard It Through The Grapevine

ALTO SAX 1

Words and Music by
NORMAN J. WHITFIELD and BARRETT STRONG

Arranged by PETER BLAIR

UNISON PATTERN
MOTOWN ROCK

MOTOWN ROCK

(33) SOLO - AS WRITTEN OR AD LIB.
Ami7 D9

Ami7 D9

(41) Ami7 D9

Ami7 D9

(49) 8 D.S. AL CODA

⊕ CODA

I Heard It Through The Grapevine

ALTO SAX 2

Words and Music by
NORMAN J. WHITFIELD and BARRETT STRONG

Arranged by PETER BLAIR

UNISON PATTERN
MOUNTAIN ROCK

MOUNTAIN ROCK
mf CRESC.

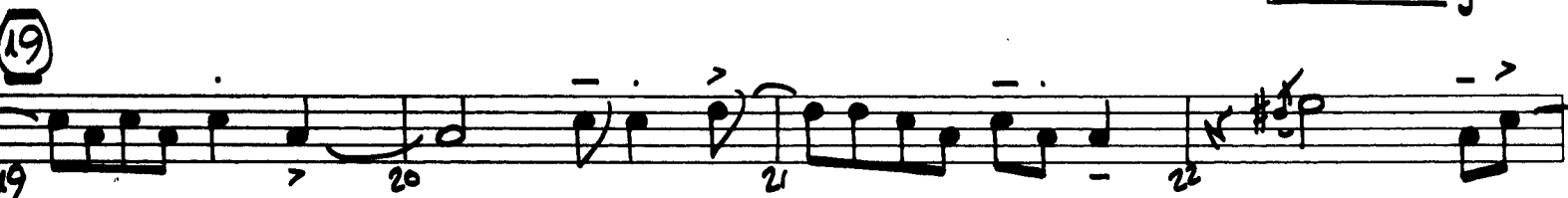

I Heard It Through The Grapevine

TENOR SAX 1

Words and Music by
NORMAN J. WHITFIELD and BARRETT STRONG

Arranged by PETER BLAIR

UNISON PATTERN
MOTOWN ROCK

MOTOWN ROCK

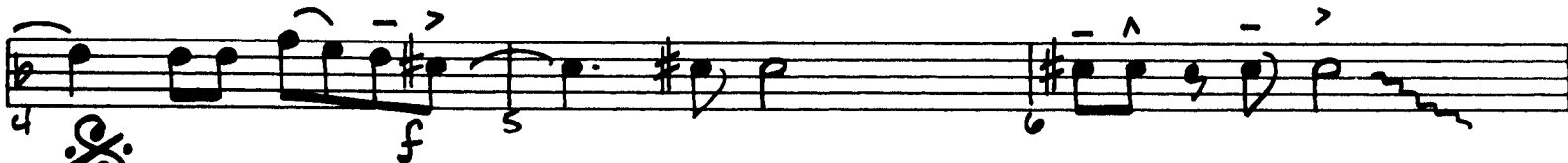

23 24 25 26

(27) 27 28 29 30

TO CODA  (33) SOLO-AS WRITTEN OR AD LIB.
Dmi?

31 32 33

G9 34 35 36

Dmi? 37 38 39 40

(41) Dmi? 41 42 43 44

Dmi? 45 46 47 48

(49) 49-56 D.S. AL CODA

 CODA 57 58 59

I Heard It Through The Grapevine

TENOR SAX 2

Words and Music by
NORMAN J. WHITFIELD and BARRETT STRONG
Arranged by PETER BLAIR

UNISON PATTERN
MOTOWN ROCK

MOTOWN ROCK

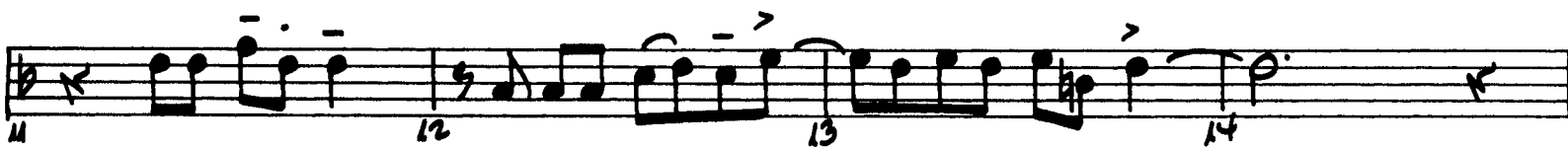
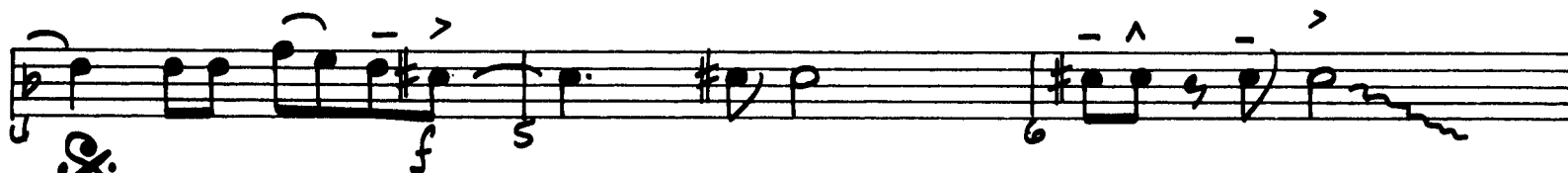

TENOR SAX 2

⊕ CODA

I Heard It Through The Grapevine

BARITONE SAX

Words and Music by
NORMAN J. WHITFIELD and BARRETT STRONG

Arranged by PETER BLAIR

UNISON PATTERN
MOTOWN ROCK

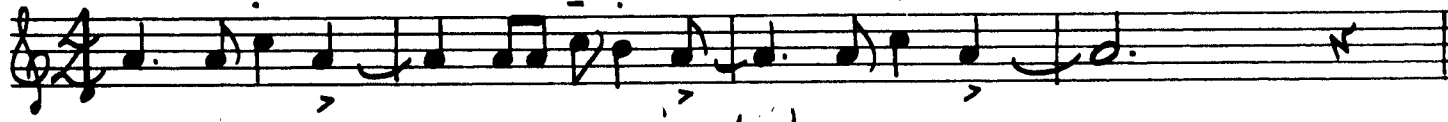

MOTOWN ROCK

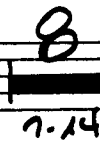
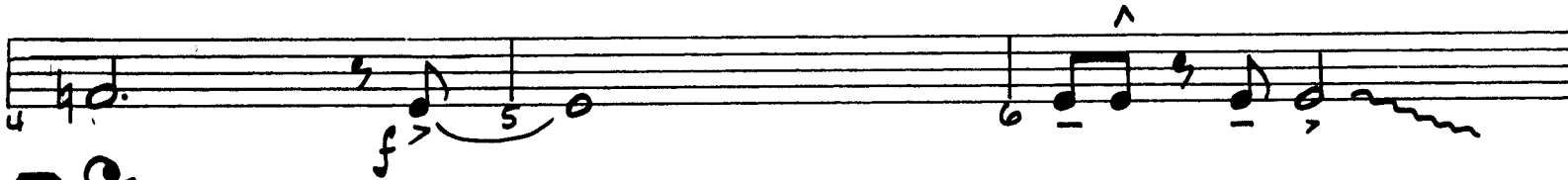
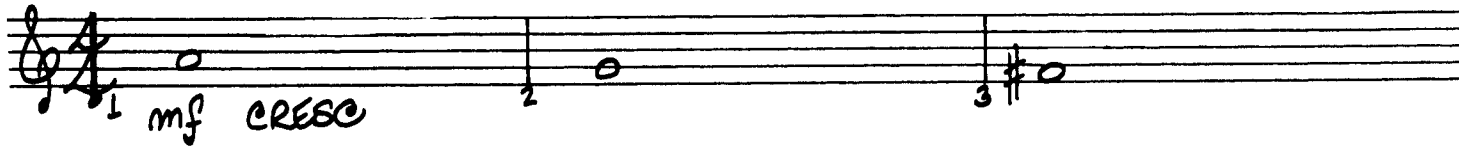

BARITONE SAX

27

TO CODA

33

41

49

D.S. AL CODA

CODA

I Heard It Through The Grapevine

TROMBONE 1

Words and Music by
NORMAN J. WHITFIELD and BARRETT STRONG

Arranged by PETER BLAIR

UNISON PATTERN
MOTOWN ROCK

MOTOWN ROCK

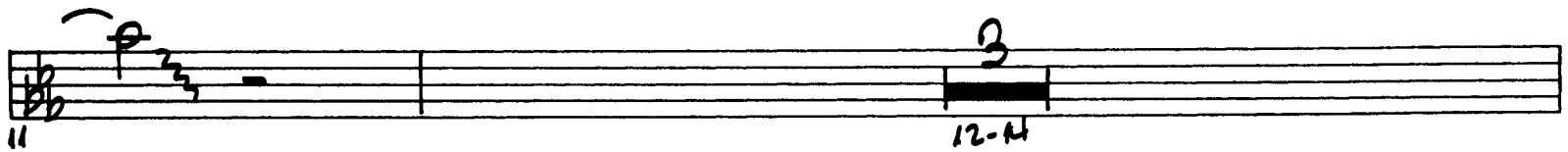
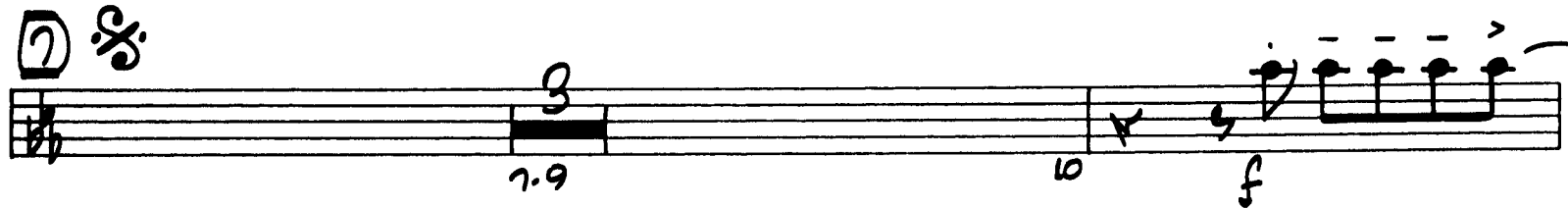
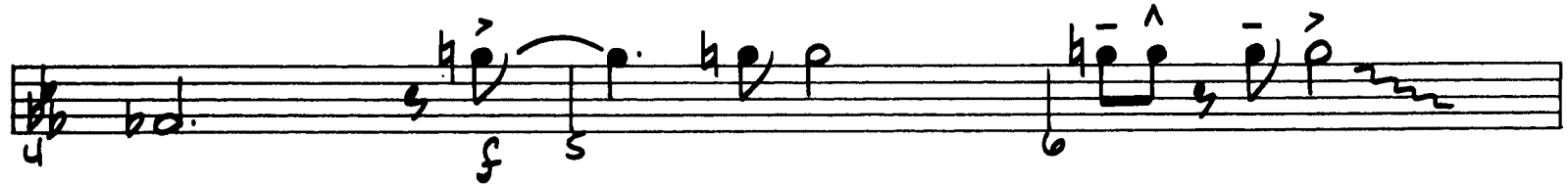
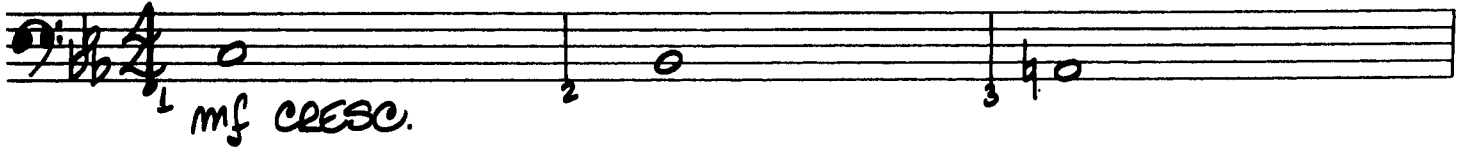

I Heard It Through The Grapevine

TROMBONE 2

Words and Music by
NORMAN J. WHITFIELD and BARRETT STRONG

Arranged by PETER BLAIR

UNISON PATTERN
MOTOWN ROCK

MOTOWN ROCK

7

19

TROMBONE 2

⊕ CODA

I Heard It Through The Grapevine

TROMBONE 3

Words and Music by
NORMAN J. WHITFIELD and BARRETT STRONG

Arranged by PETER BLAIR

UNISON PATTERN
MOTOWN ROCK

MOTOWN ROCK

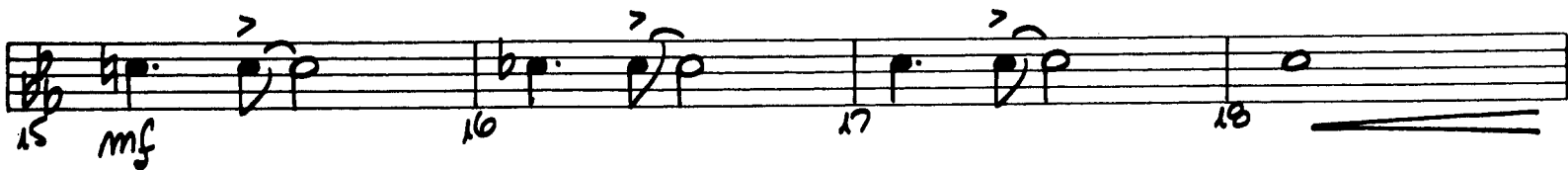
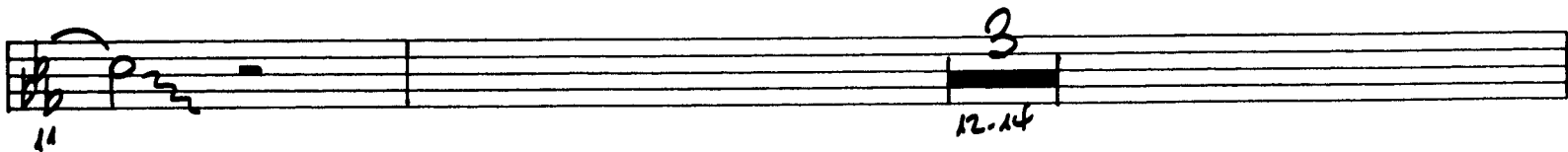
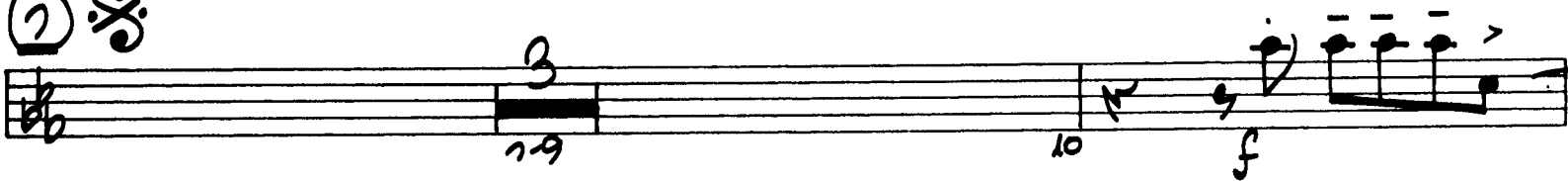
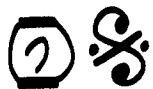
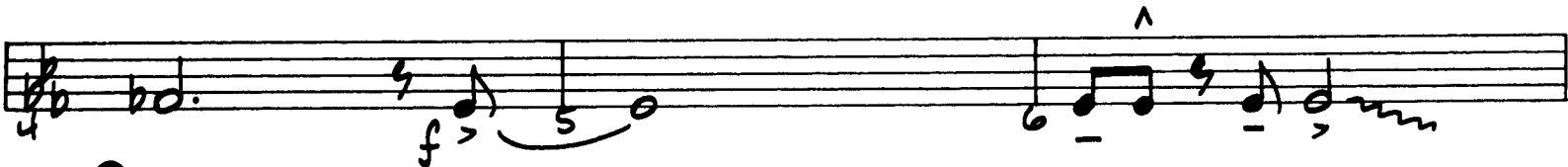
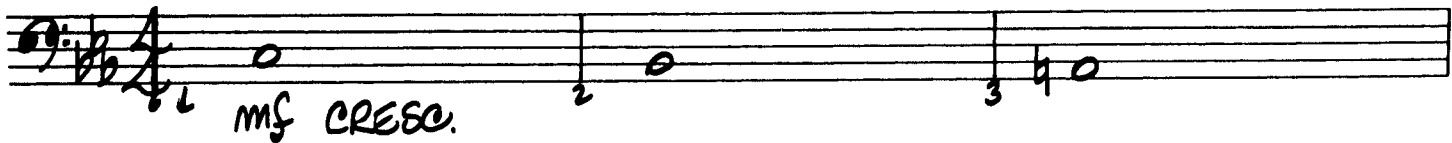

TROMBONE 3

⊕ CODA

I Heard It Through The Grapevine

Words and Music by

NORMAN J. WHITFIELD and BARRETT STRONG

Arranged by PETER BLAIR

TRUMPET 1

UNISON PATTERN
MOTOWN ROCK

MOTOWN ROCK

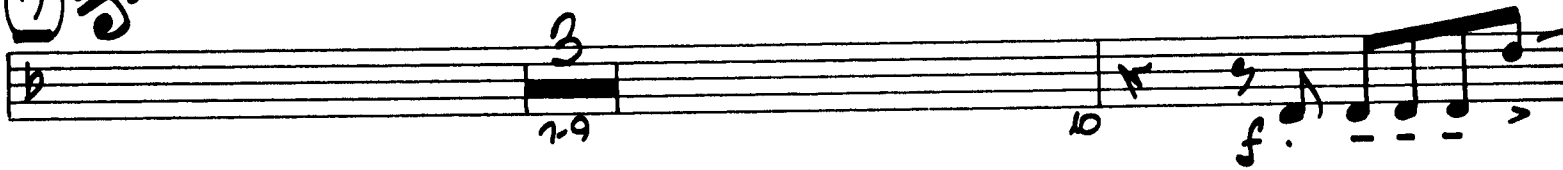
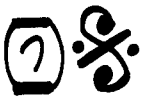
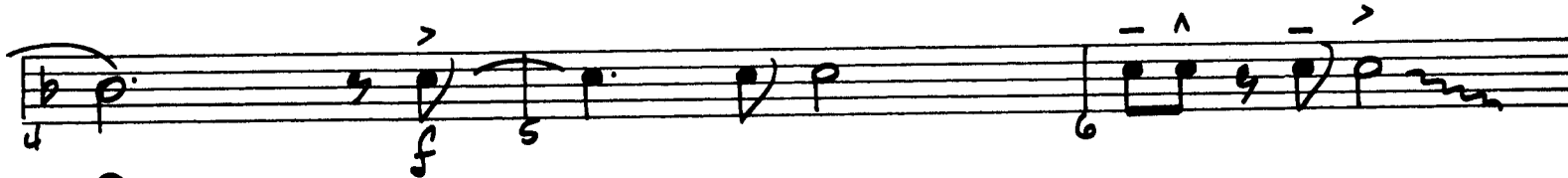
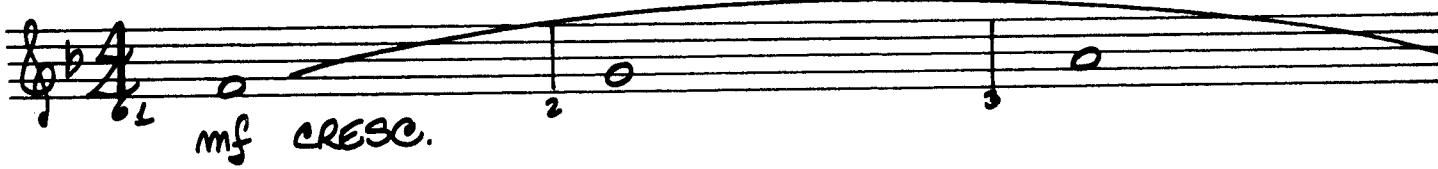

TRUMPET 1

⊕ CODA

I Heard It Through The Grapevine

TRUMPET 2

Words and Music by
NORMAN J. WHITFIELD and BARRETT STRONG

Arranged by PETER BLAIR

UNISON PATTERN
MOTOWN ROCK

MOTOWN ROCK

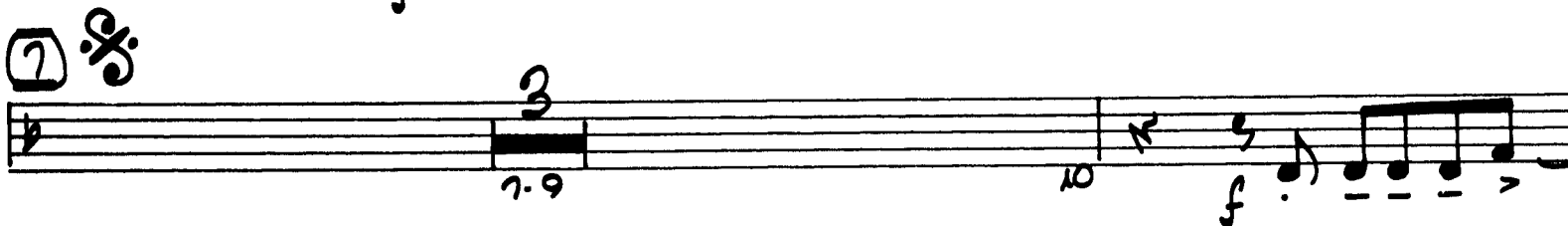
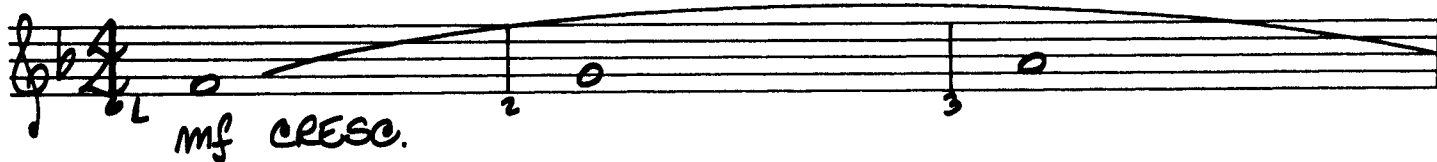

(27)

TO CODA ⊕

(33)

(41)

(49)

D.S. AL CODA

⊕ CODA

TRUMPET 3

⊕ CODA

I Heard It Through The Grapevine

TRUMPET 3

Words and Music by
NORMAN J. WHITFIELD and BARRETT STRONG
Arranged by PETER BLAIR

UNISON PATTERN
MOTOWN ROCK

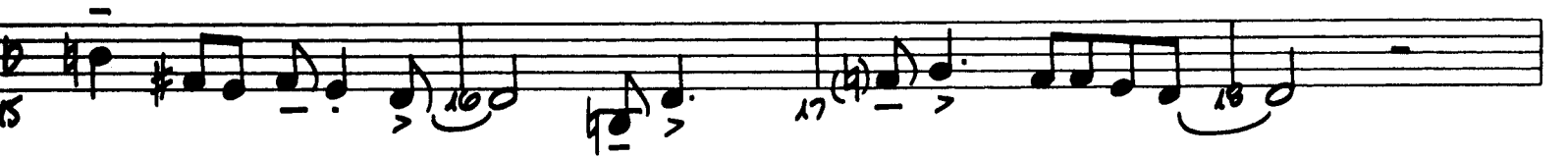
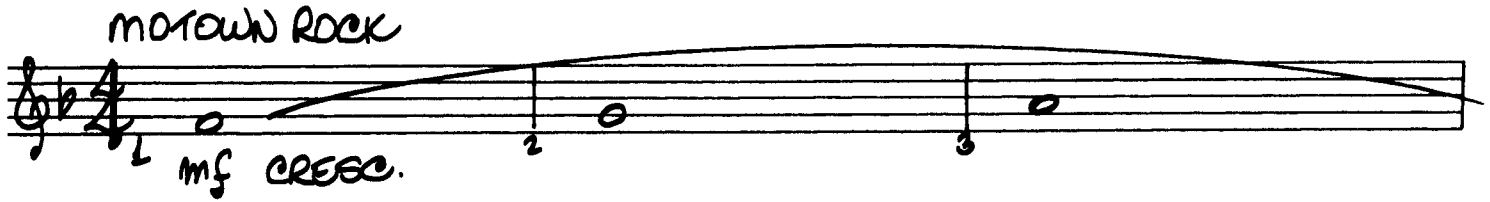

I Heard It Through The Grapevine

Words and Music by

NORMAN J. WHITFIELD and BARRETT STRONG

Arranged by PETER BLAIR

GUITAR

UNISON PATTERN
MOTOWN ROCK

MOTOWN ROCK

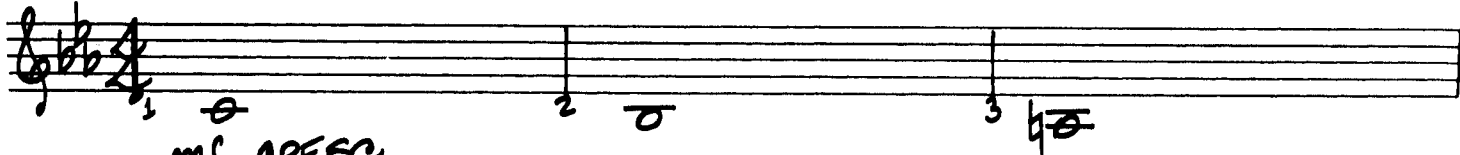

mf CRESC.
G+7(#9)

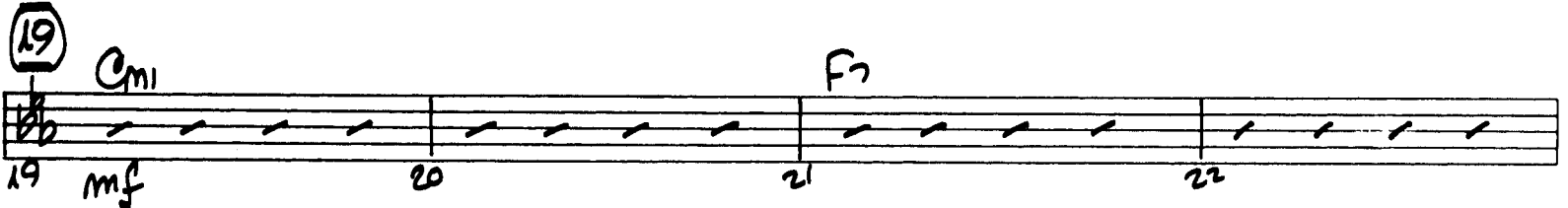
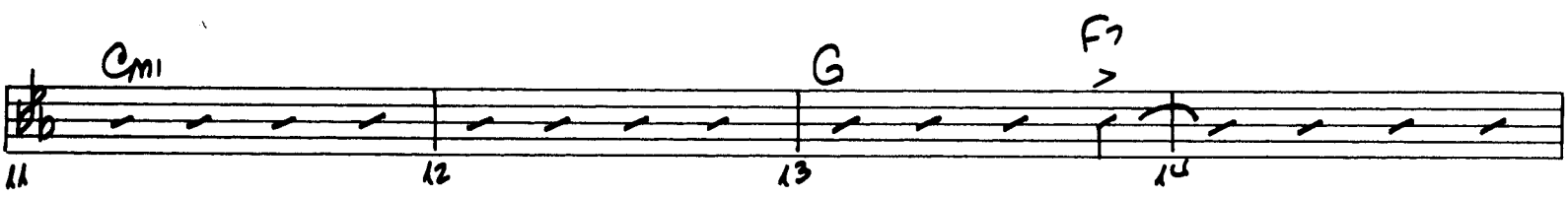
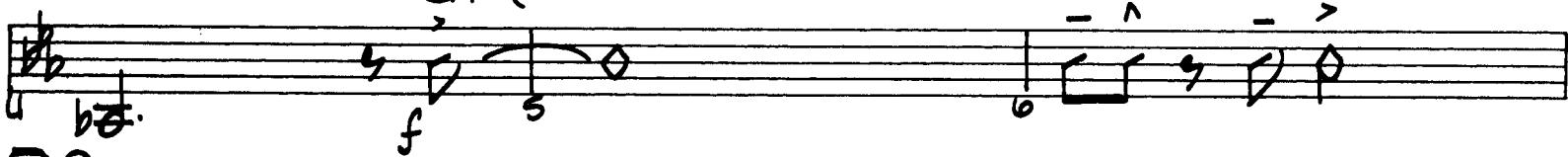

I Heard It Through The Grapevine

PIANO

Words and Music by
NORMAN J. WHITFIELD and BARRETT STRONG
Arranged by PETER BLAIR

WISON PATTERN
MOTOWN ROCK

MOTOWN ROCK

G+7(#9)

Cmi (comp.)

G

F7

Cmi

23 24 25

(27)

26 27 28 29

G+7

30 31 32 TO CODA

(33) Cmi7

33 34 35 36 mf

Cmi7

37 38 39 40

(41) Cmi7

41 42 43 44

Cmi7

45 46 47 48

(49)

49 50 51 52 f Dim. mp

D.S. AL CODA

53 54 55 56 Dim.

CODA

57 58 59 Cmi G+7 Cmi

I Heard It Through The Grapevine

BASS

Words and Music by
NORMAN J. WHITFIELD and BARRETT STRONG

Arranged by PETER BLAIR

UNISON PATTERN
MOTOWN ROCK

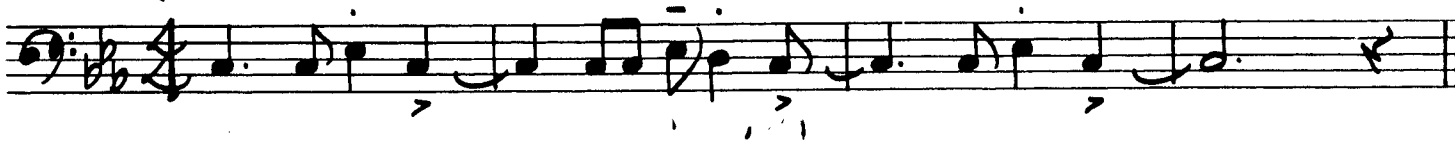

MOTOWN ROCK
mf CRESC.

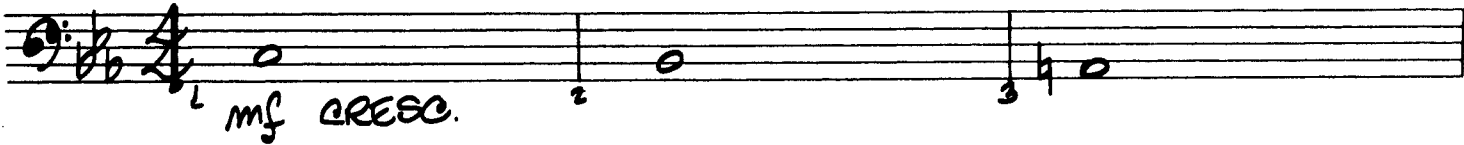

I Heard It Through The Grapevine

DRUMS

Words and Music by
NORMAN J. WHITFIELD and BARRETT STRONG

Arranged by PETER BLAIR

UNISON PATTERN
MOTOWN ROCK

HI-HAT

MOTOWN ROCK

HI-HAT

25 26 27 28

29 30 31 32 *FIL TO CODA*

(33) 33 *mf* 34 35 36

37 38 39 40

(41) 41 42 43 44

45 46 47 48 *FIL*

(49) 49 *f Dim.* 50 51 52

53 54 *mp Dim.* 55 56 57 *D.S. AL CODA*

CODA 57 *Solo* 58 *Solo* 59

I Heard It Through The Grapevine

AUX. PERCUSSION

Words and Music by
NORMAN J. WHITFIELD and BARRETT STRONG
Arranged by PETER BLAIR

UNISON PATTERN
MOTOWN ROCK
COWBELL

MOTOWN ROCK
COWBELL

7

TAMB.

19

27

COWBELL

TO CODA

33

TAMB.

41

49

COWBELL

D.S. AL CODA

CODA
